

ELEVATION

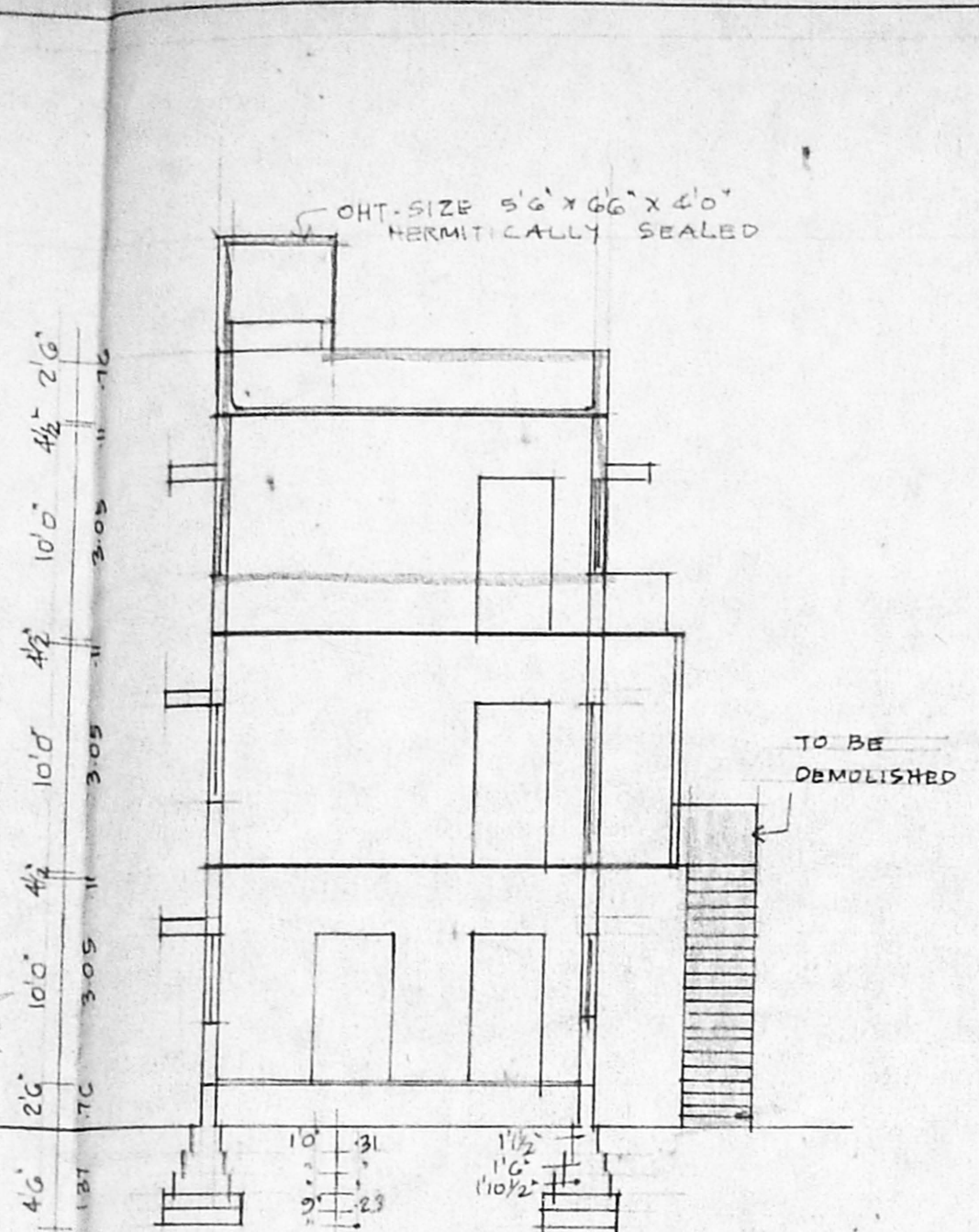

SECTION ON 'AB'

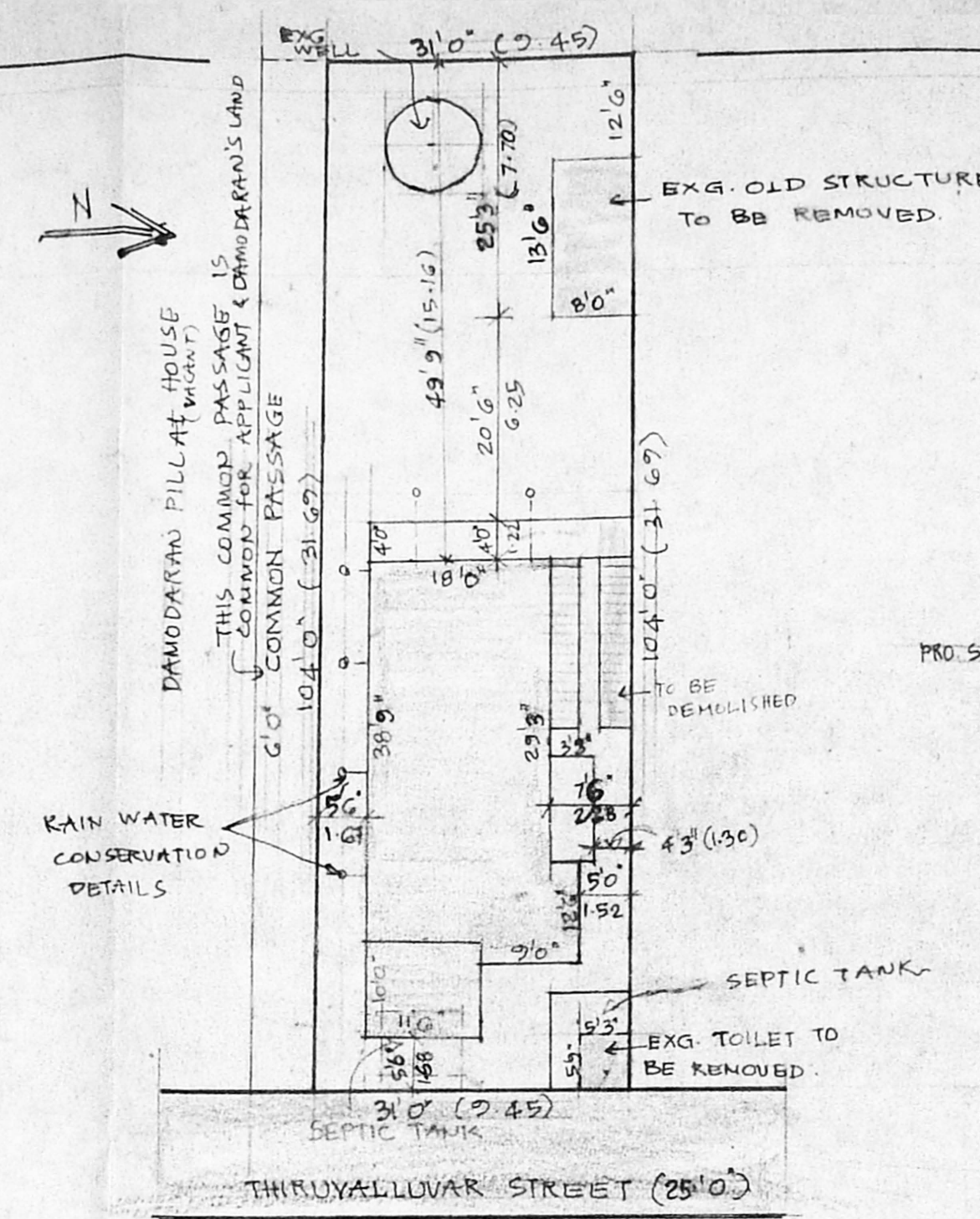

SITE PLAN (SCALE 1"=16'0")

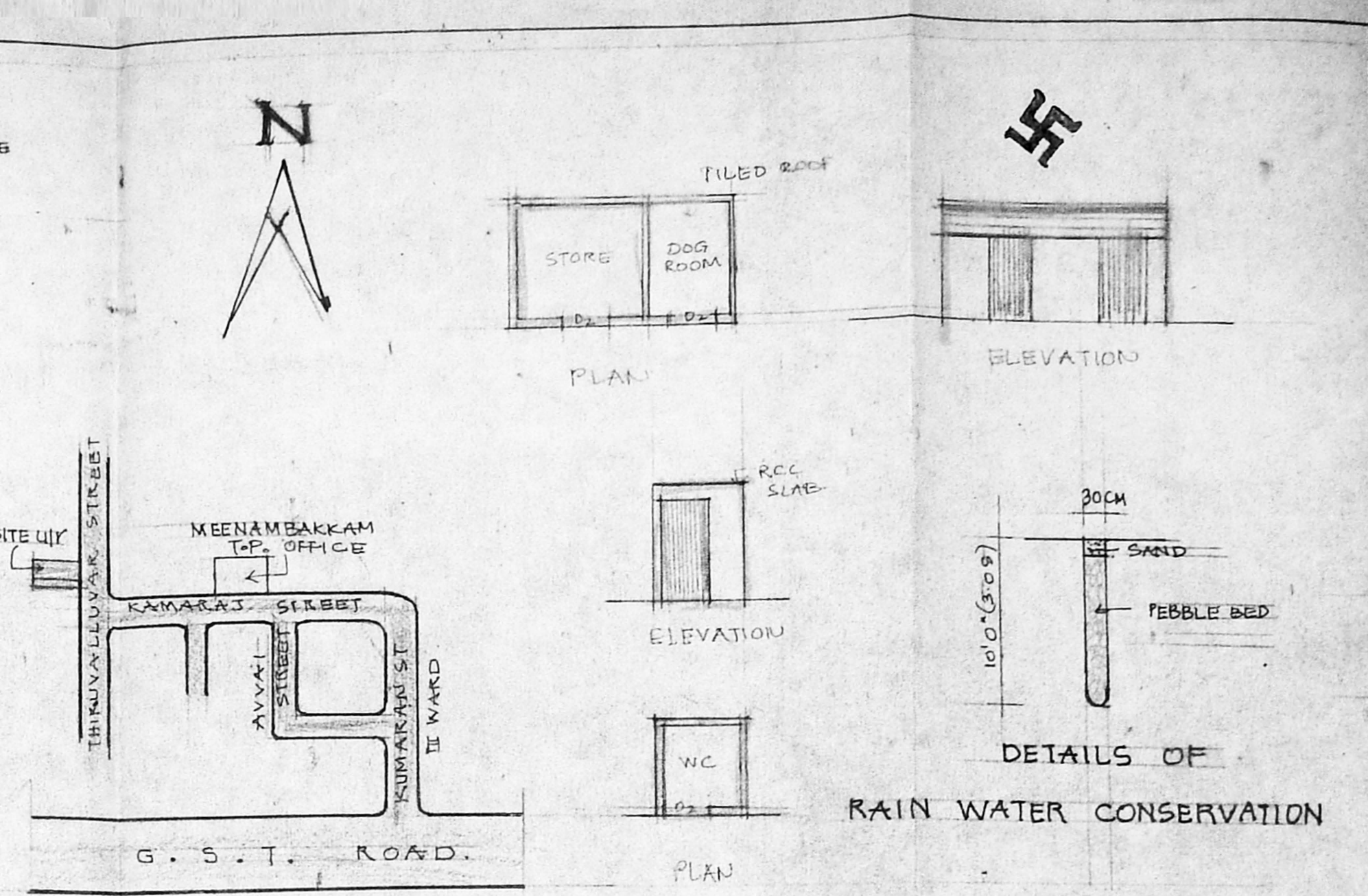

KEY PLAN

AREA DETAILS:

PLOT AREA	:	3224 SQFT	299.50 M <sup>2</sup>
PLINTH AREA EXG (GF)	:	716.57 SQFT	66.57 M <sup>2</sup>
PRO (GF)	:	227.50	21.13 M <sup>2</sup>
EXG (FF)	:	760.63	70.66 M <sup>2</sup>
PRO (FF)	:	112.50	10.45 M <sup>2</sup>
PRO (SF)	:	829.07 SQFT	77.02 M <sup>2</sup>
TOTAL	:	2646.27 SQFT	245.8 M <sup>2</sup>
FSI	:	210.82	COVERAGE: 31%

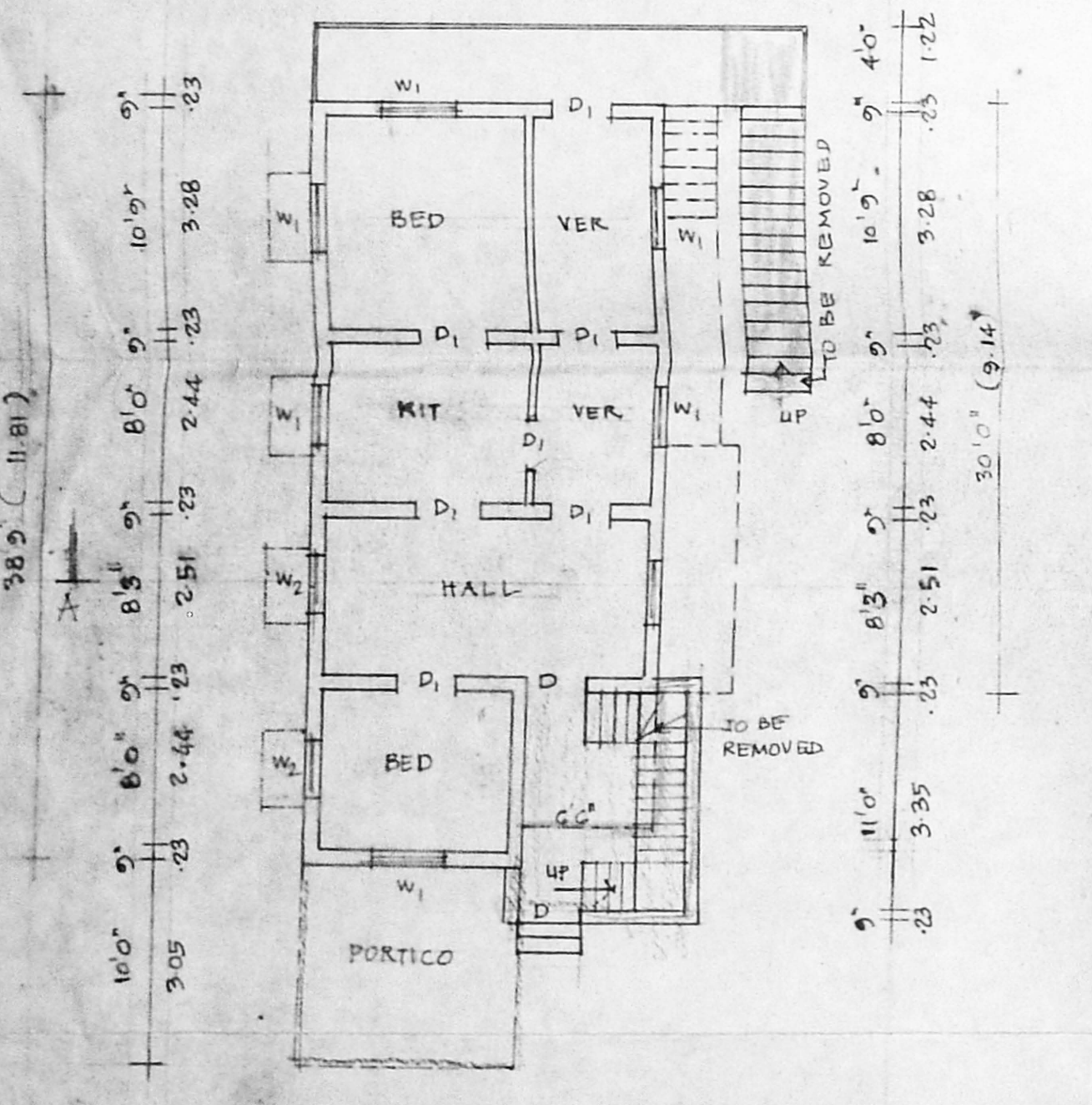

EXG. GROUND FLOOR PLAN.

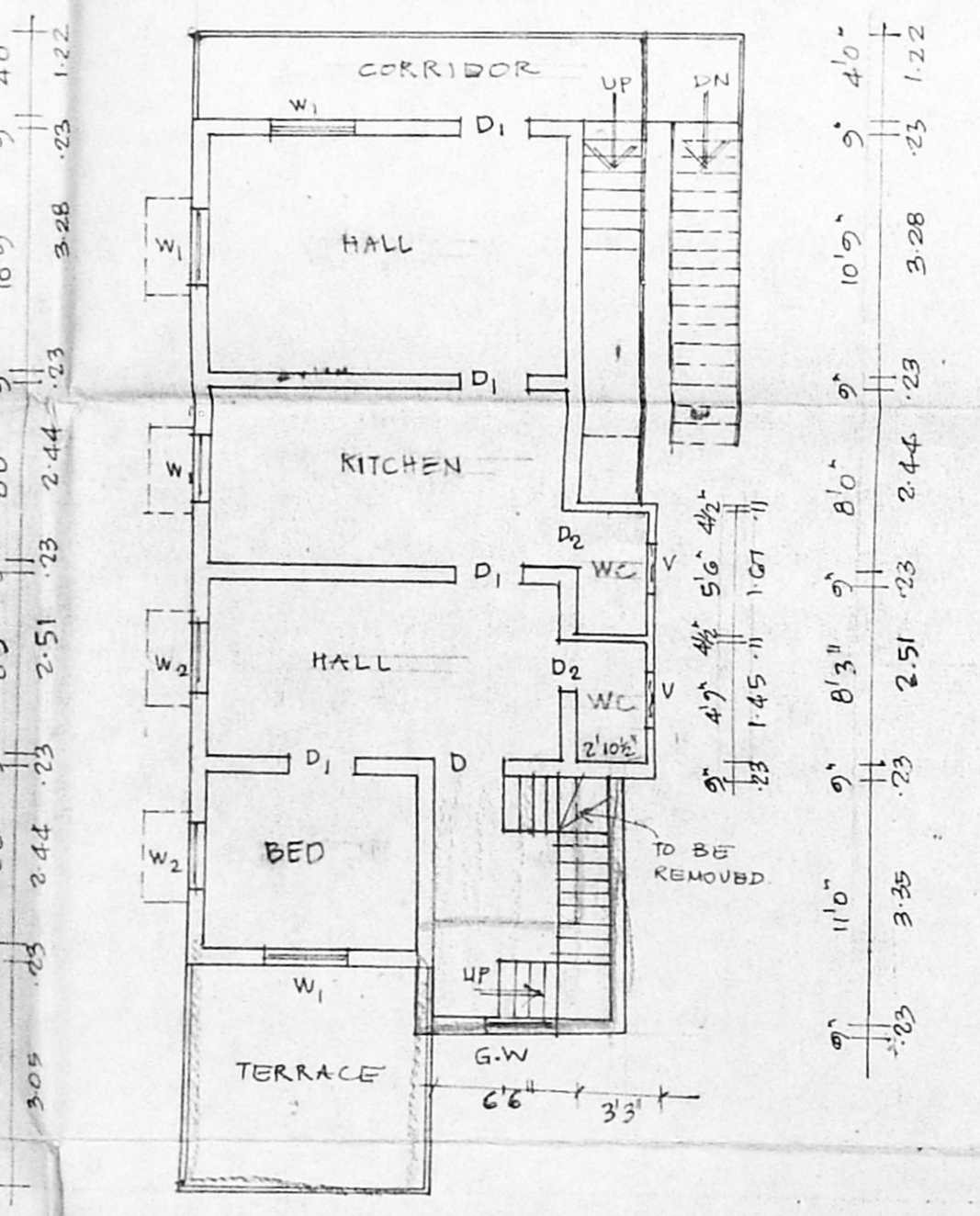

EXG. FIRST FLOOR PLAN

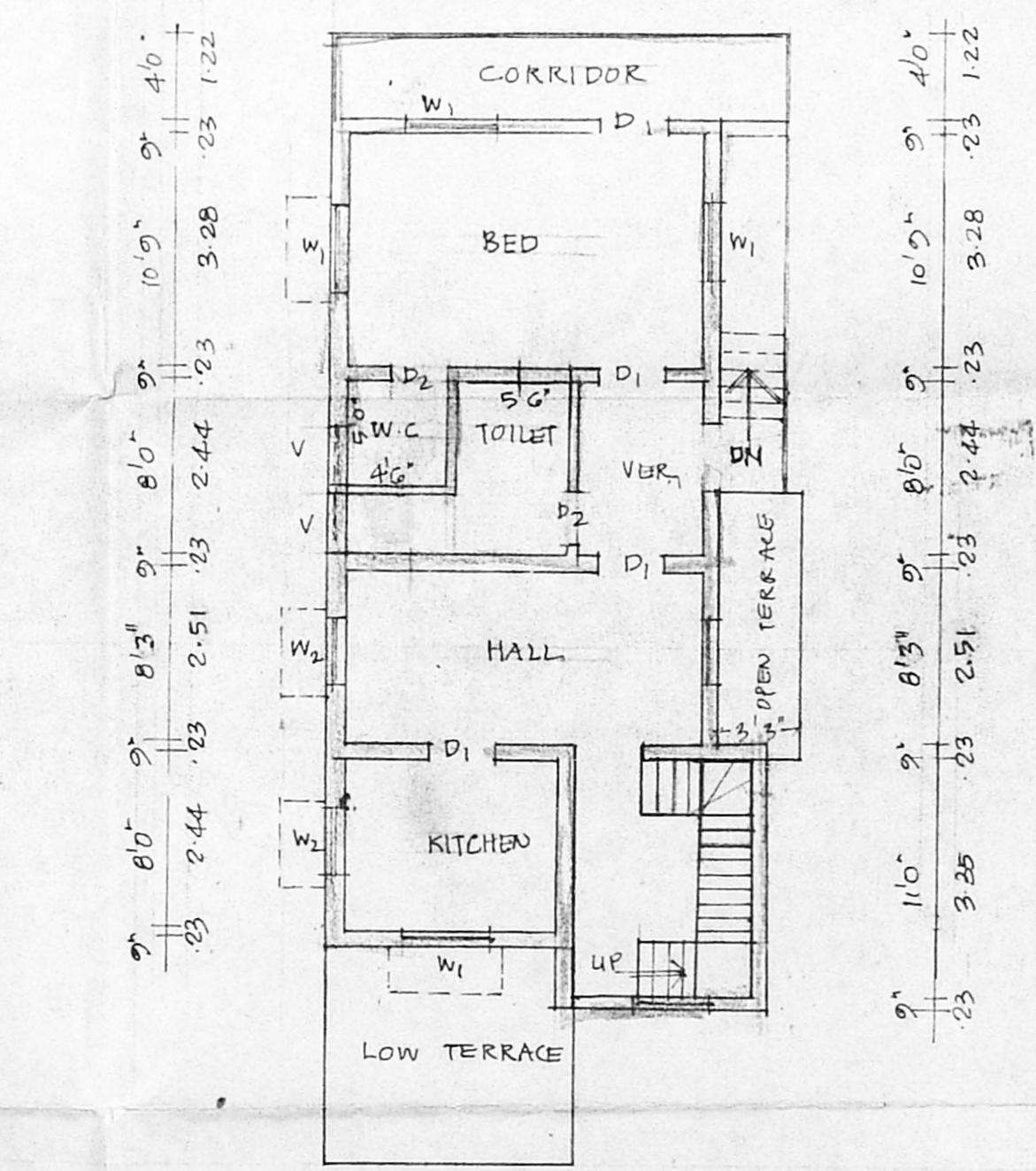

PRO. SECOND FLOOR PLAN.

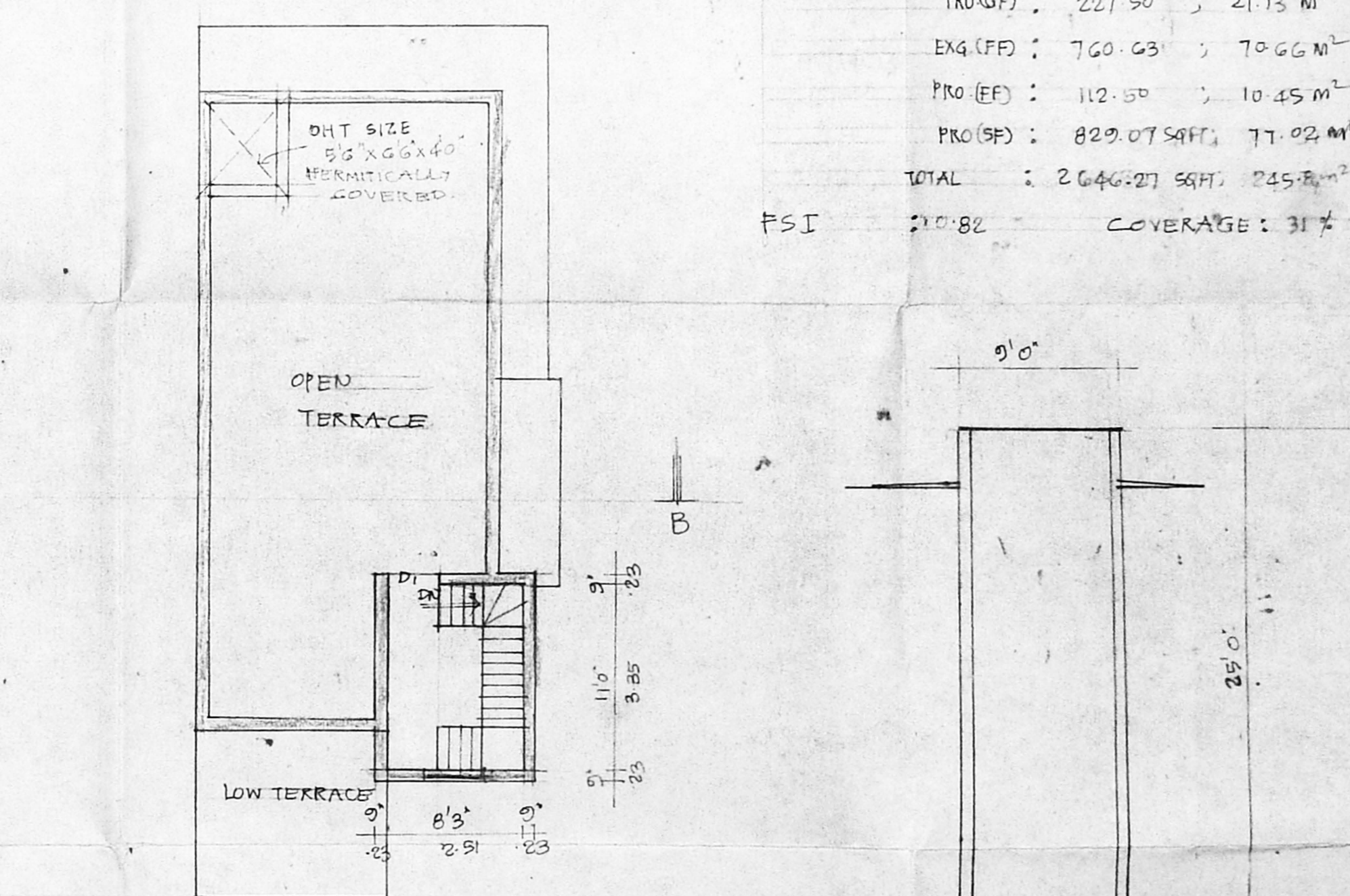

DETAILS OF EXG. WELL.

PLAN SHOWING THE ADDITIONS & ALTERATION TO THE EXISTING BLDG AND PRO. 2<sup>ND</sup> FLOOR AT OLD DOOR NO. 1/GE & 1/9. NEW. NO. 1/10, S.NO. 29/2 OF MEENAM. BAKKAM VILLAGE, THIRUVALLUVAR STREET, SAIDAPET TALUK, MEENAMBAKKAM T.P. (SCALE 1"=8'0")

**SPECIFICATIONS:**  
 FOUNDATIONS AND LEVELLING COURSE ARE IN 1:4:8 MIX. R.C.C IN 1:2:4.  
 BRICK WORKS ARE IN 1:5 MIX  
 CEILING AND FLOOR FINISHING ARE IN 1:3 MIX  
 PLASTERING IN C.M: 1:4 MIX  
 WHITE OR COLOUR WASHING FOR THE WALLS.  
 DOOR AND WINDOWS ARE IN WELL SEASONED COUNTRY WOOD.

**JOINERIES:**

D	DOOR	3'3" x 7'0"	1.00 x 2.13
D1	"	3'0" x 7'0"	0.91 x 2.13
D2	"	2'6" x 6'6"	0.76 x 2.00
W1	WINDOW	4'0" x 4'6"	1.22 x 1.37
W2	"	3'0" x 4'6"	0.91 x 1.37
V	VENTILATOR	2'0" x 2'6"	0.61 x 0.76
W	GLAZED WINDOW	3'0" x 5'0"	0.91 x 1.52

**REFERENCE:**  
 [Symbol] : EXISTING  
 [Symbol] : PROPOSAL  
 [Symbol] : ROADS  
 [Symbol] : DEMOLITION  
 [Symbol] : BOUNDARY

*(N. RANGAN)*  
 OWNER'S SIGNATURE

*(V. Balasubramani)*  
 V. BALASUBRAMANI B Arch A.I.T.A. M.C.A ARCHITECT  
 Regd No 10712 Council of Arch Hecture  
 Licenced Surveyor Class I R A No: 3  
 CORPORATION OF MADRAS  
 No 3, Paper Mills Road First Floor,  
 NEAR PERAMBUR CHURCH, MADRAS-600 011  
 L.S.